WILHELM HANSEN EDITION.

DIX MORCEAUX

FÜR

FLÖTE UND KLAVIER

VON

JOACHIM ANDERSEN.

Op. 62.

No. 1. CAVATINE.	No. 6. NOCTURNE.
- 2. INTERMEZZO.	- 7. CAPRICE.
- 3. DANS LA GONDOLE.	- 8. L'ABEILLE.
- 4. SÉRÉNADE D'AMOUR.	- 9. RÊVERIE.
- 5. DANSE ORIENTALE.	- 10. DANSE ESPAGNOLE.

EIGENTHUM DES VERLEGERS FÜR ALLE LÄNDER.

KOPENHAGEN & LEIPZIG.

WILHELM HANSEN, MUSIK-VERLAG.

Dix Morceaux.

Nr. 1. CAVATINE.

Joachim Andersen, Op. 62.

Andante con moto. M. M. ♩ = 84.

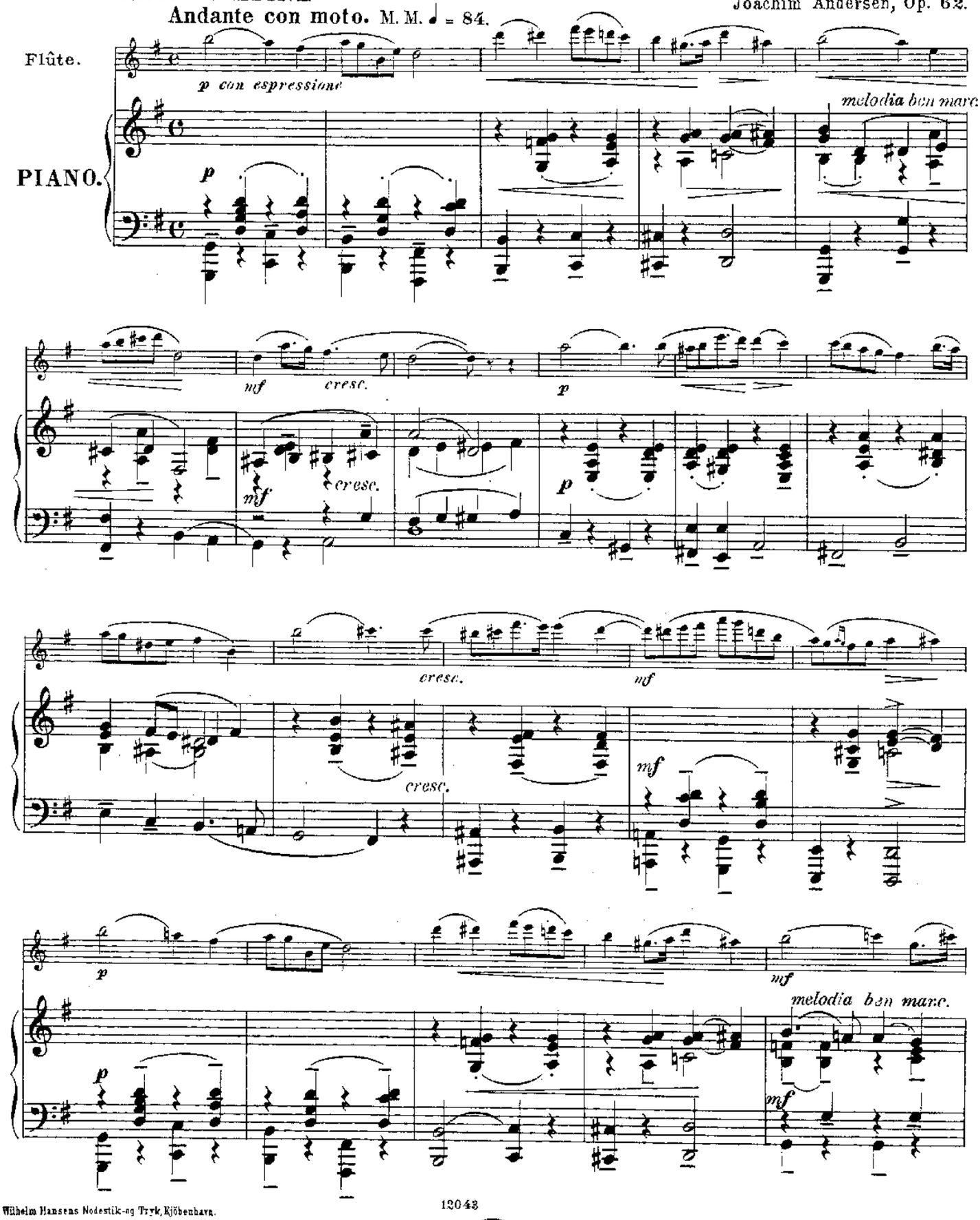

Wilhelm Hansens Nodestik-og Tryk, Kjöbenhavn.

13043

BIBLIOTHECA REGIA HAFNIENSIS

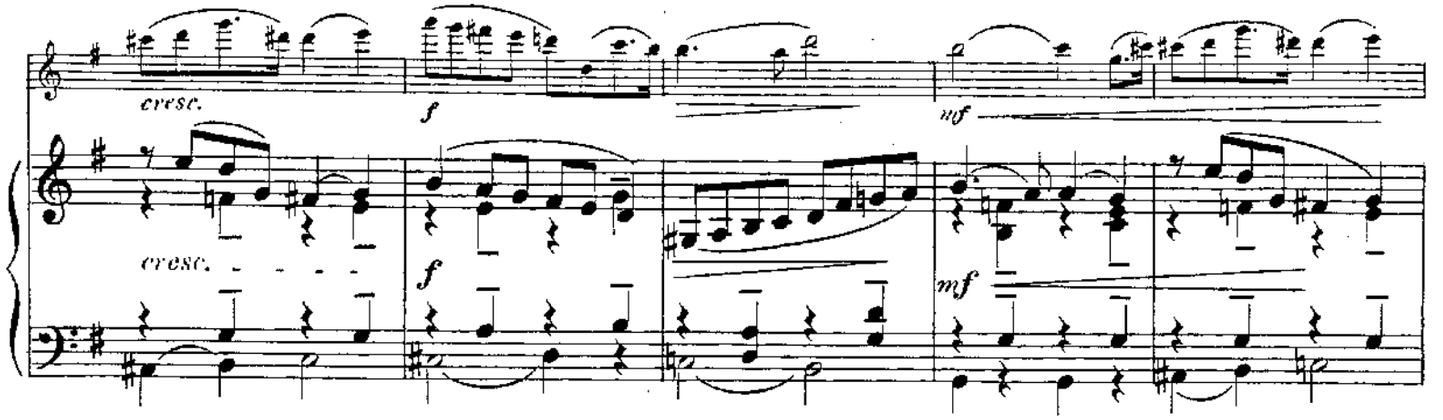

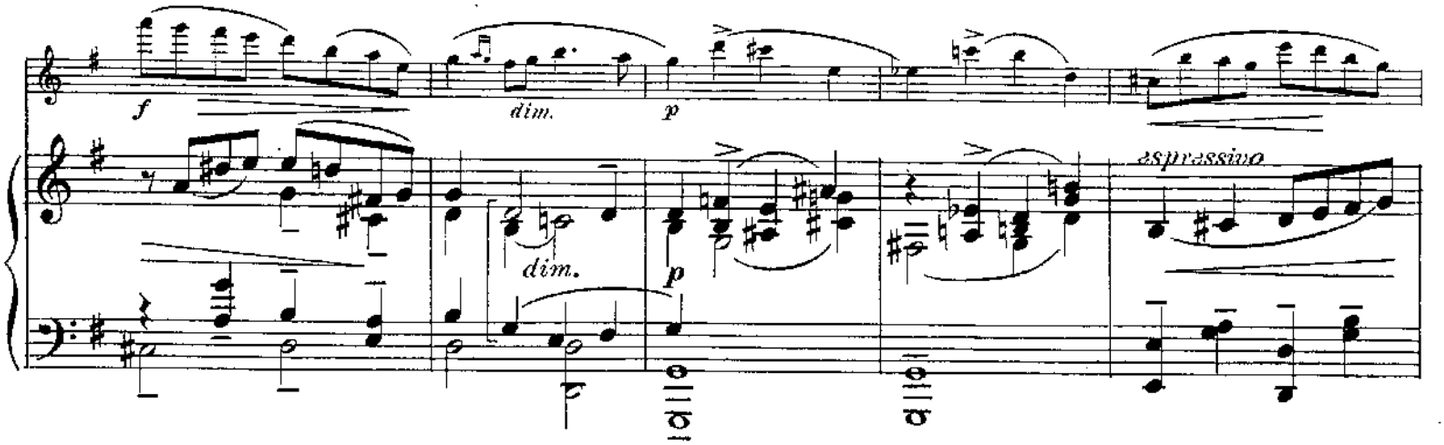

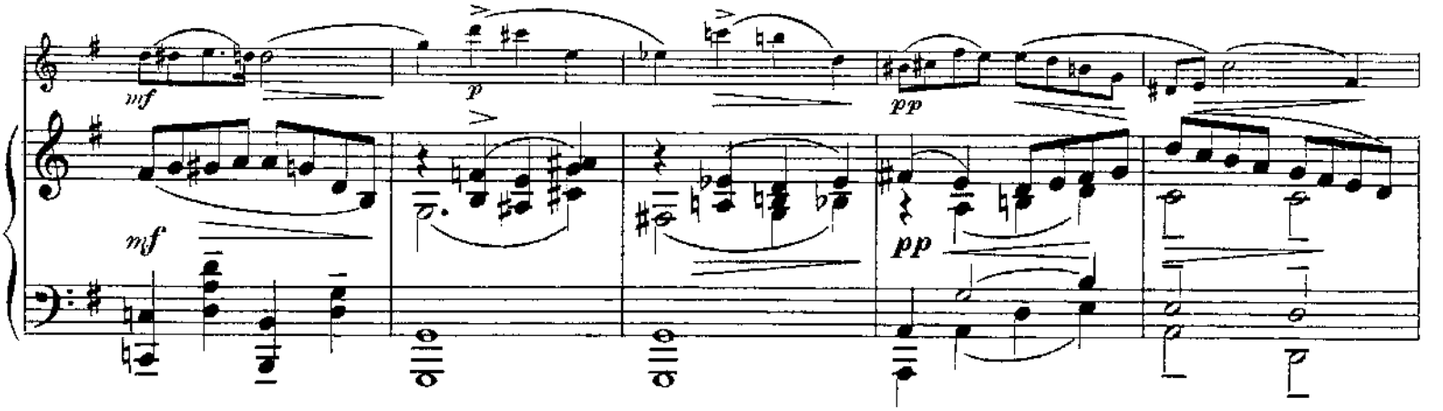

Un poco più lento.

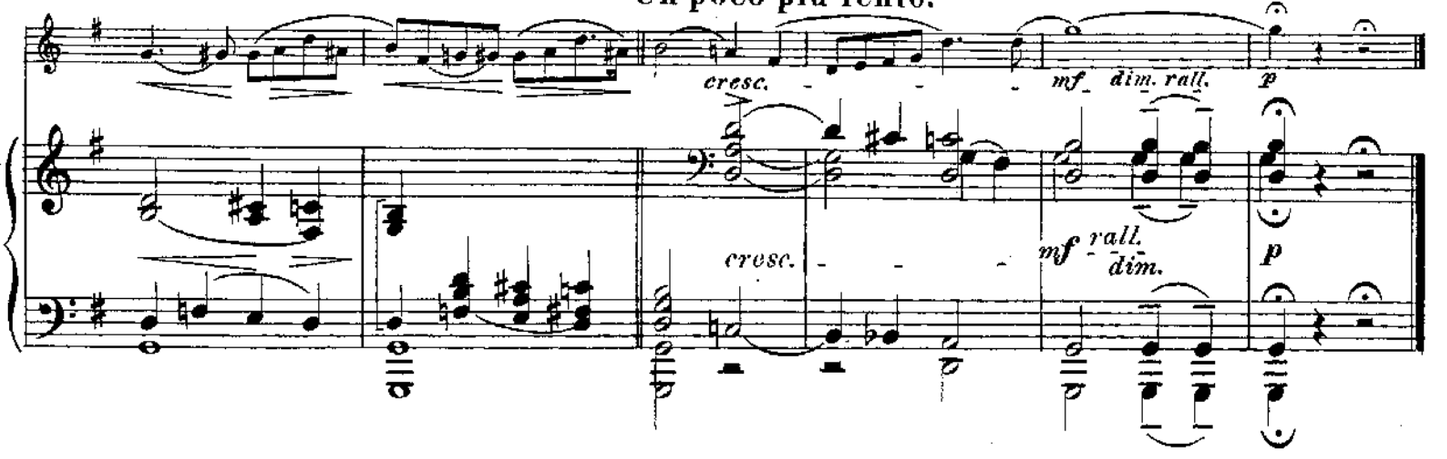

Dix Morceaux.

Nr. 1. CAVATINE. **Flûte.** Joachim Andersen, Op. 62.

Andante con moto. M.M. ♩ = 84.

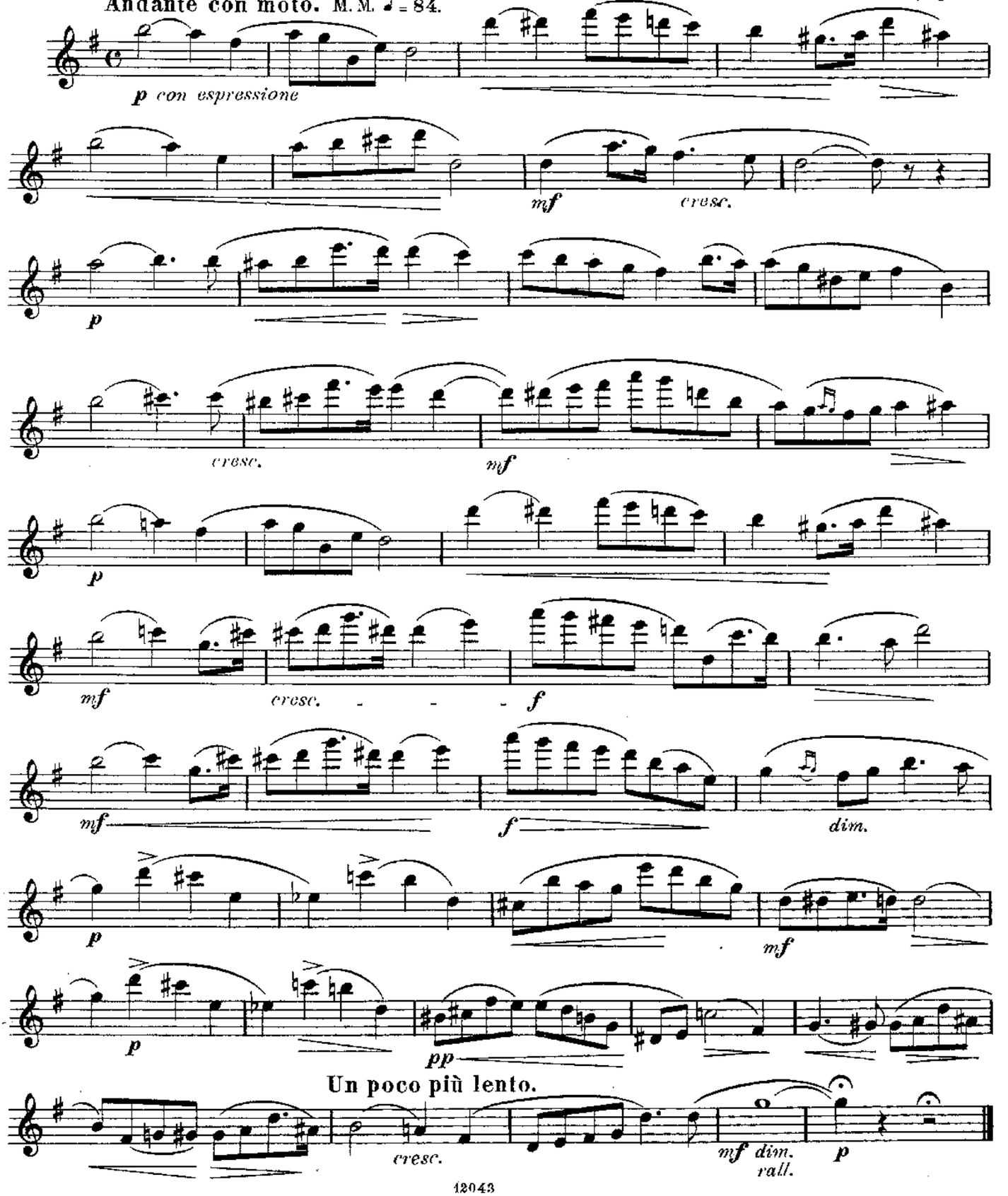

WILHELM HANSEN EDITION

DIX MORCEAUX

FÜR

FLÖTE UND KLAVIER

VON

JOACHIM ANDERSEN.

Op. 62.

No. 1. CAVATINE.	No. 6. NOCTURNE.
- 2. INTERMEZZO.	- 7. CAPRICE.
- 3. DANS LA GONDOLE.	- 8. L'ABEILLE.
- 4. SÉRÉNADE D'AMOUR.	- 9. RÊVERIE.
- 5. DANSE ORIENTALE.	- 10. DANSE ESPAGNOLE.

EIGENTHUM DES VERLEGERS FÜR ALLE LÄNDER.

KOPENHAGEN & LEIPZIG.

WILHELM HANSEN, MUSIK-VERLAG.

Dix Marceaux.

Nr. 2. INTERMEZZO.

Allegretto. M. M. ♩ = 92.

Joachim Andersen, Op. 62.

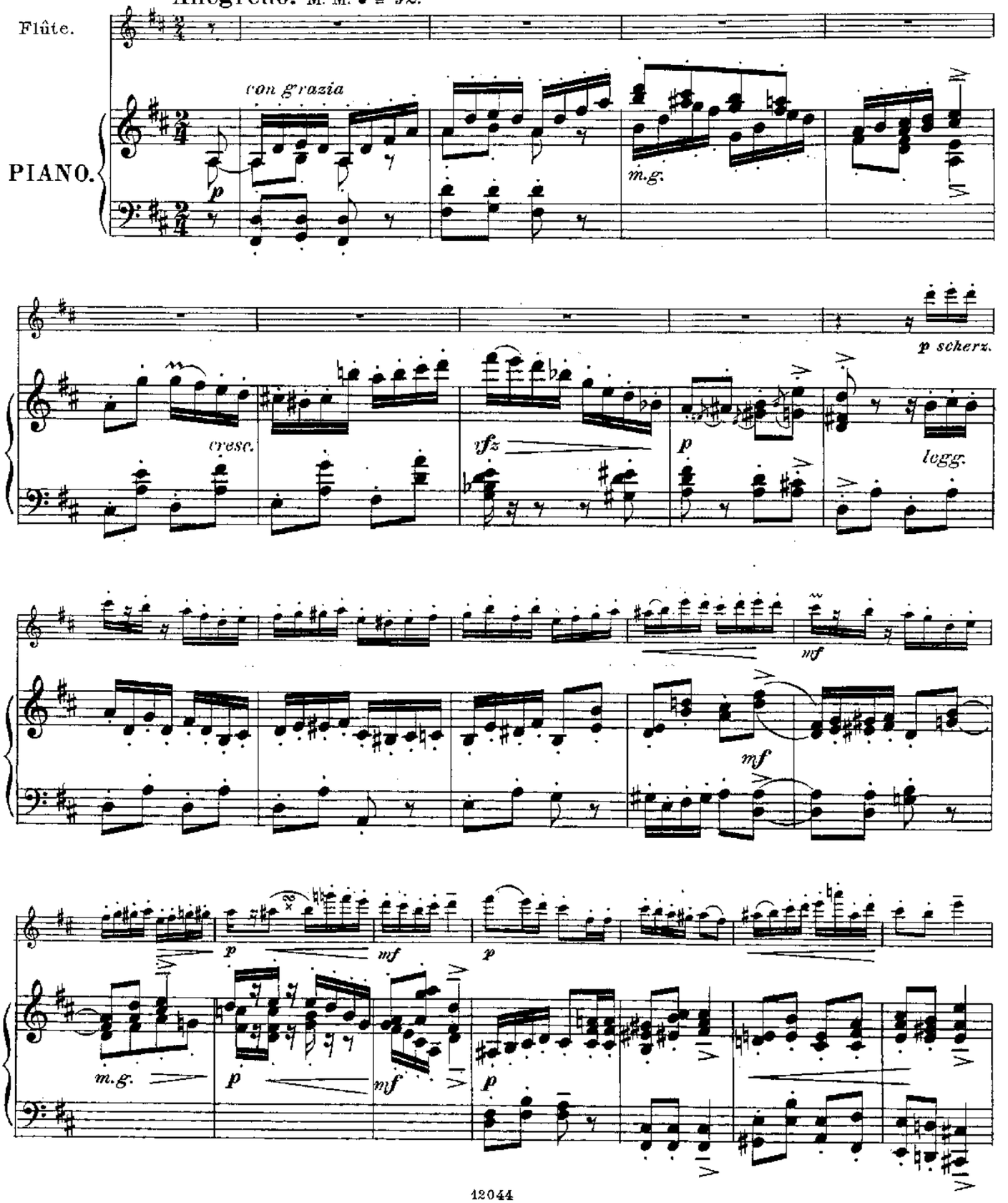

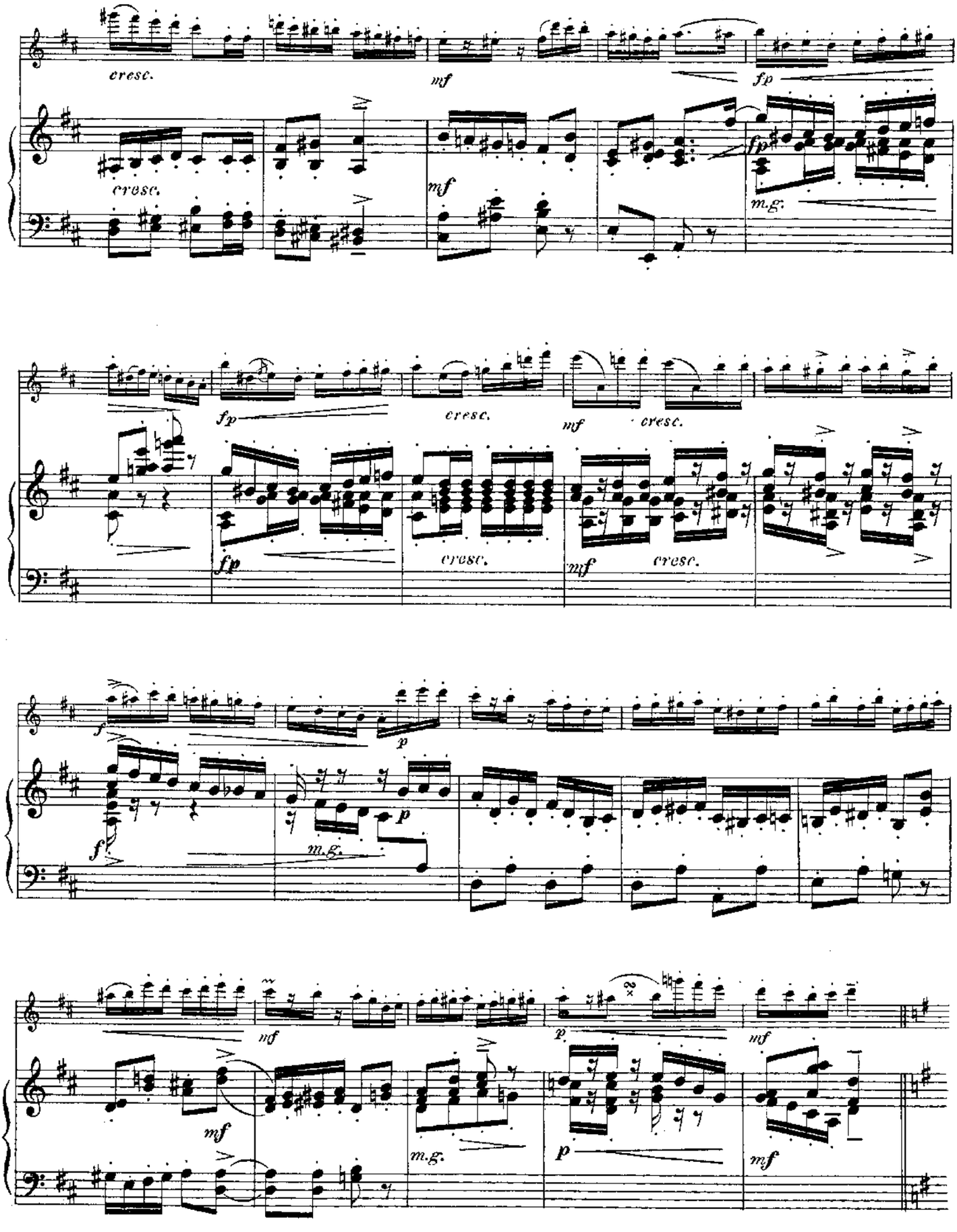
cresc.
mf
fp
m.g.
f
p

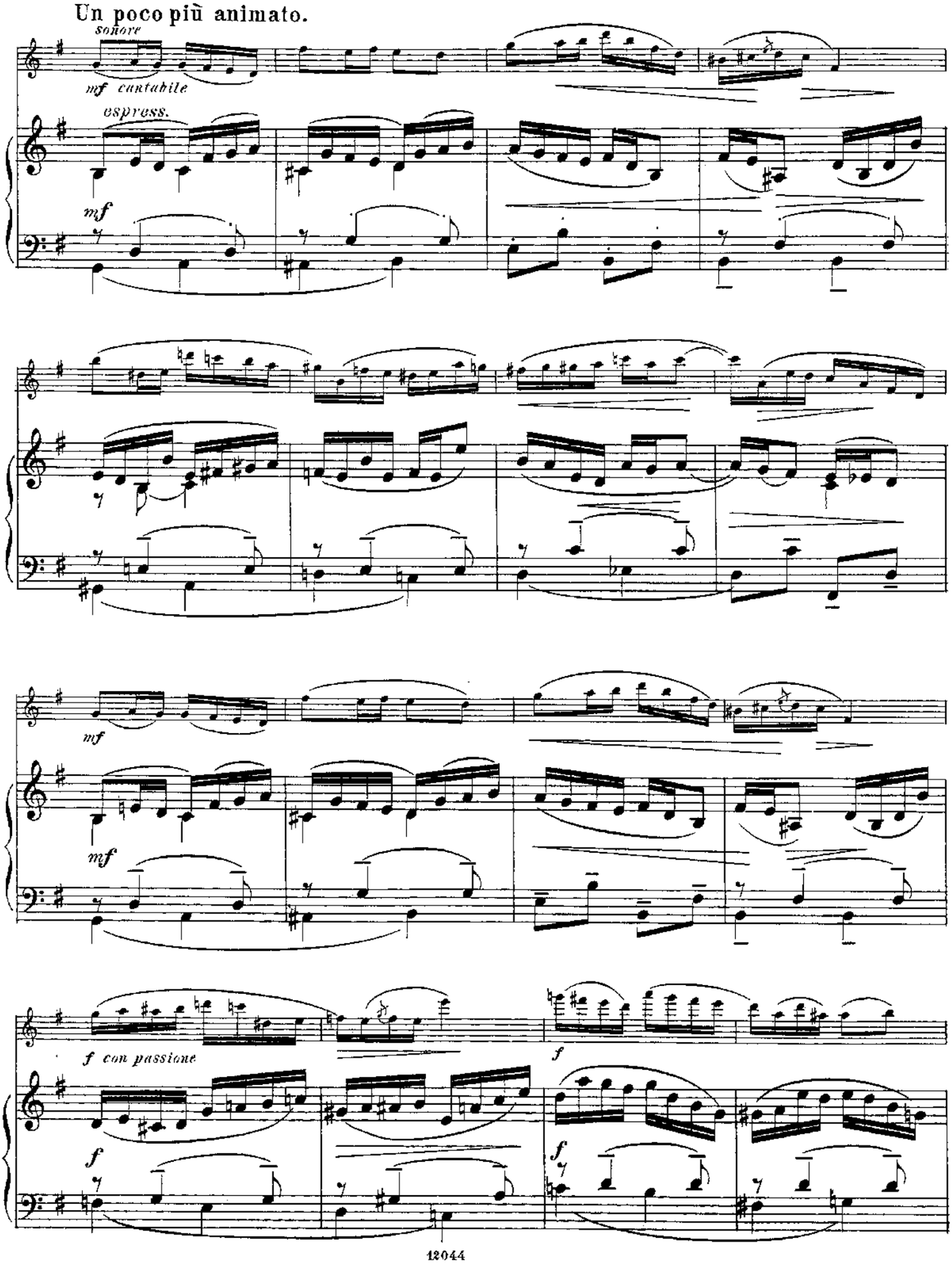
Un poco più animato.
sonore
mf cantabile
espress.
mf
mf
mf
mf
f con passione
f
f
f

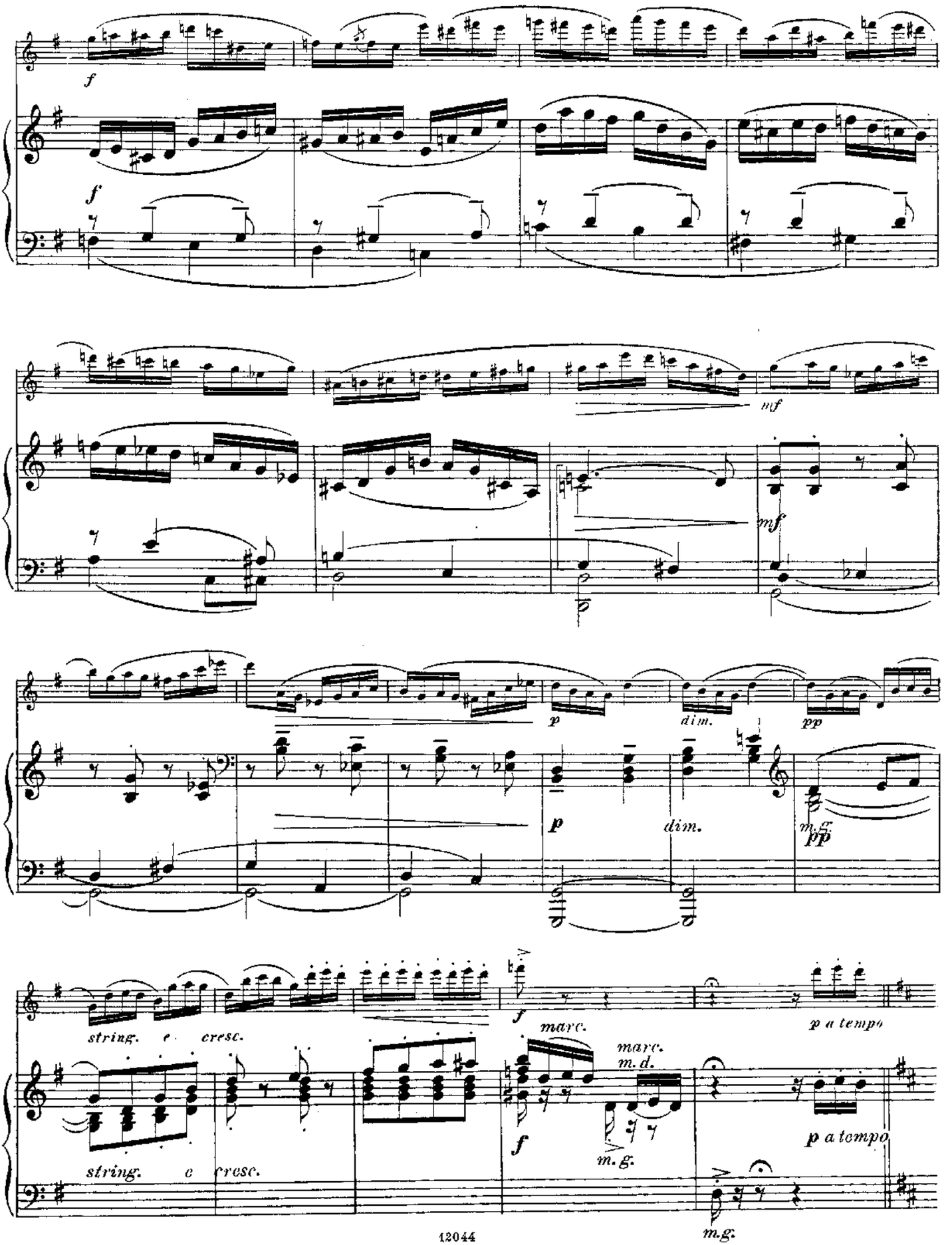
f
f
nf
mf
mf
p
dim.
pp
p
dim.
m.g.
pp
string. e cresc.
f
marc.
p a tempo
marc.
m. d.
string. e cresc.
f
m. g.
p a tempo
m.g.

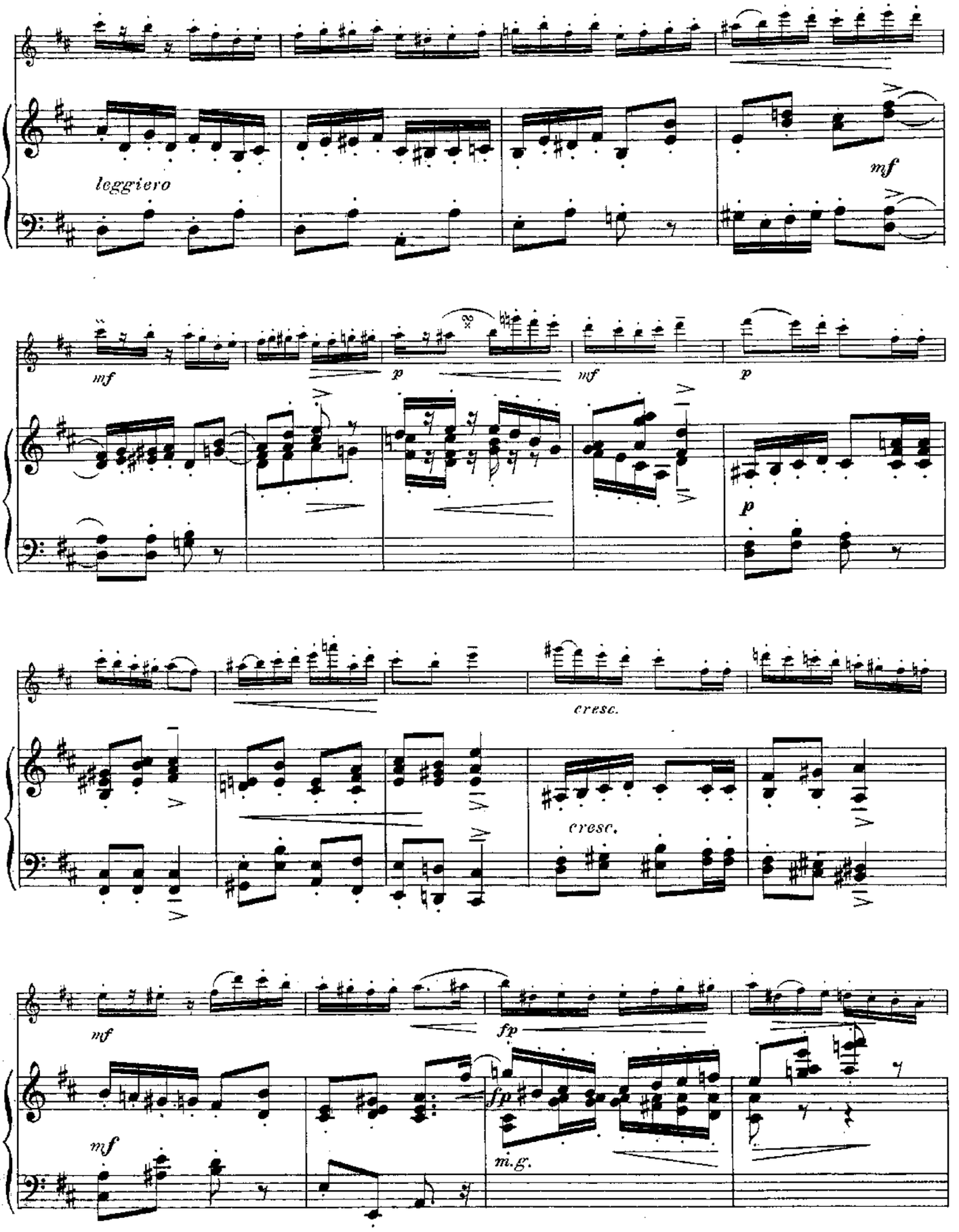
leggiero
mf
mf
p
mf
p
p
cresc.
cresc.
mf
fp
mf
fp
m.g.

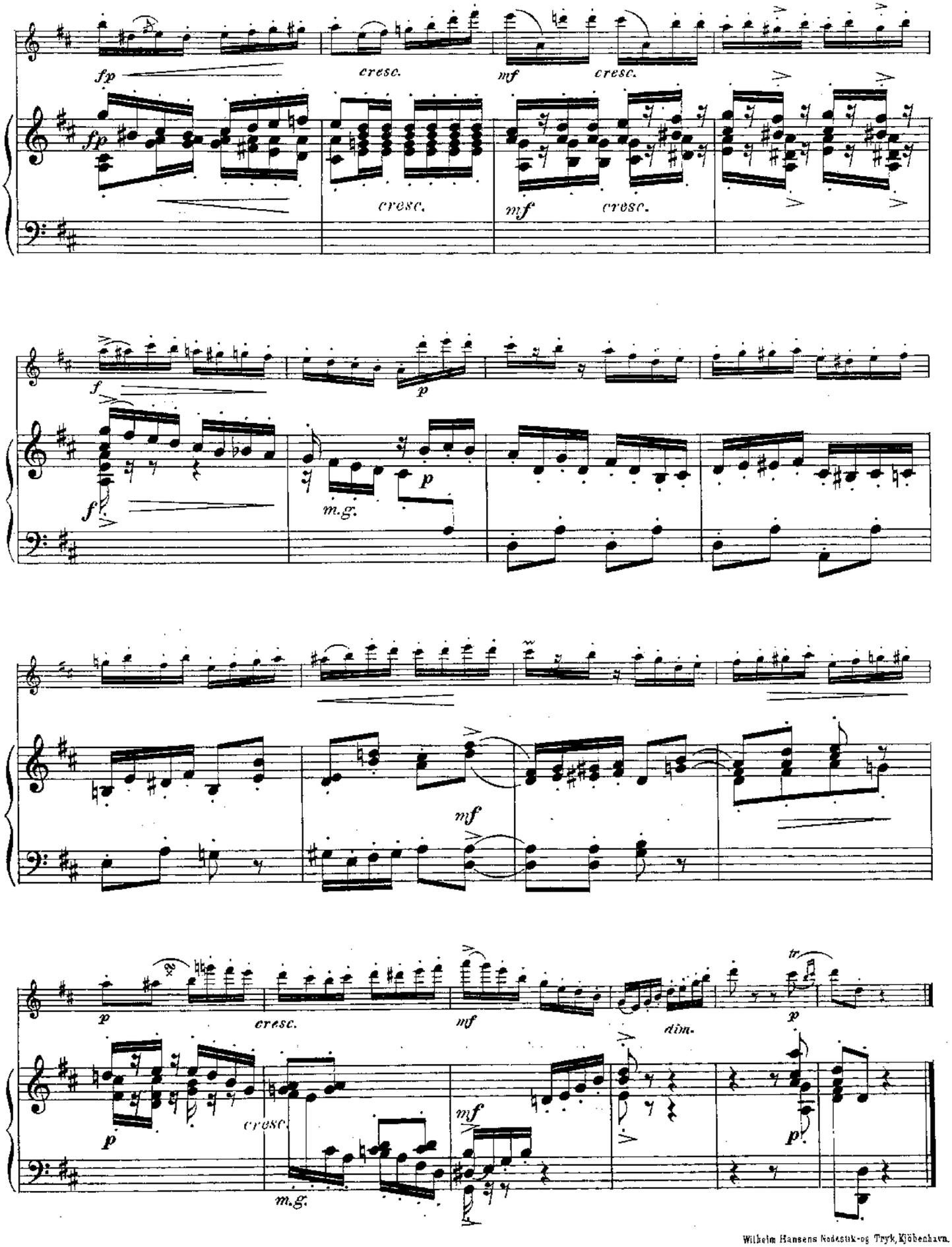

Wilhelm Hansens Nodestik-og Tryk, Kjöbenhavn.

Dix Morceaux.

Nr. 2. INTERMEZZO.

Flûte.

Joachim Andersen, Op. 62.

Allegretto. M. M. ♩ = 92.

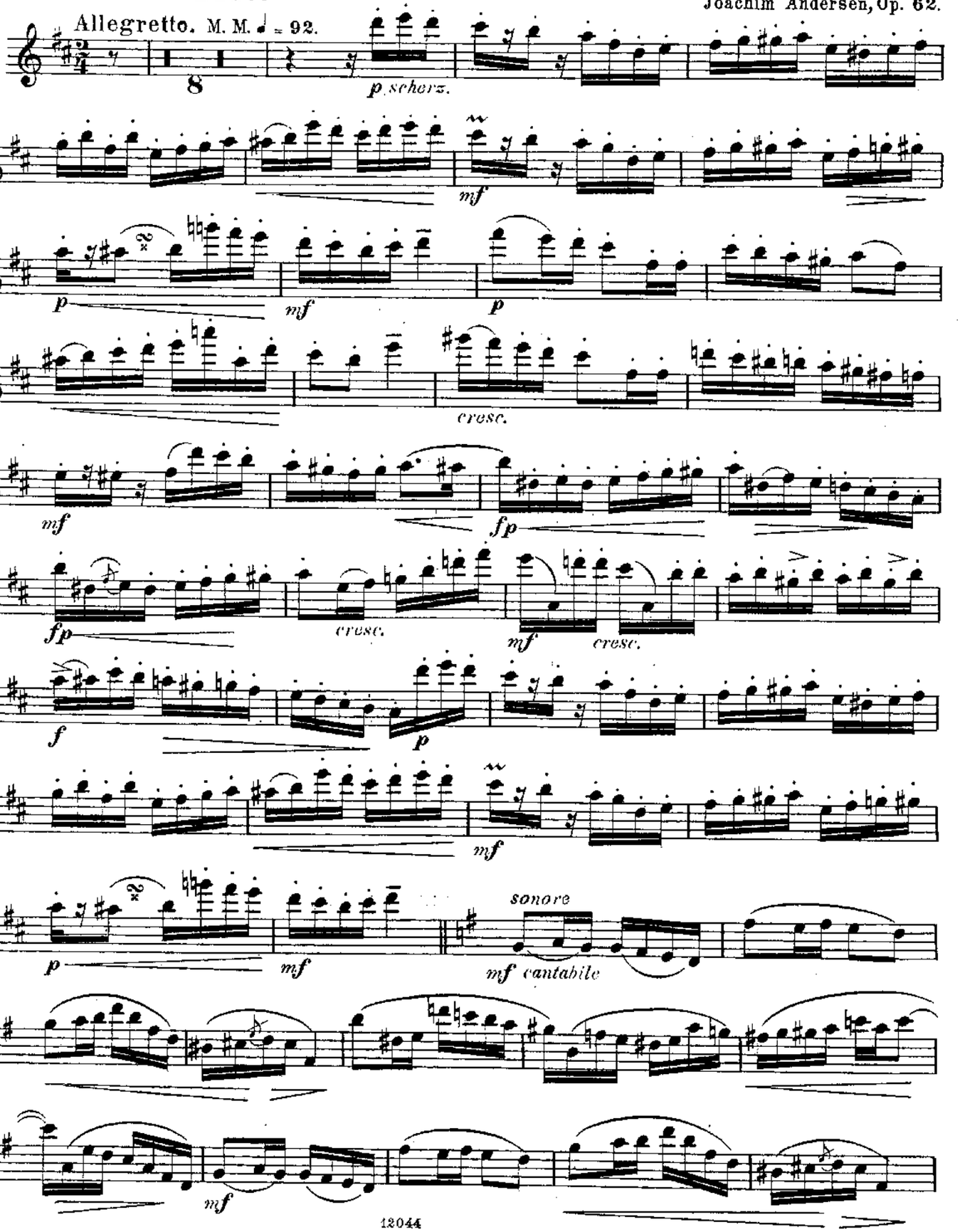

BIBLIOTHECA REGIA HAFNIENSIS

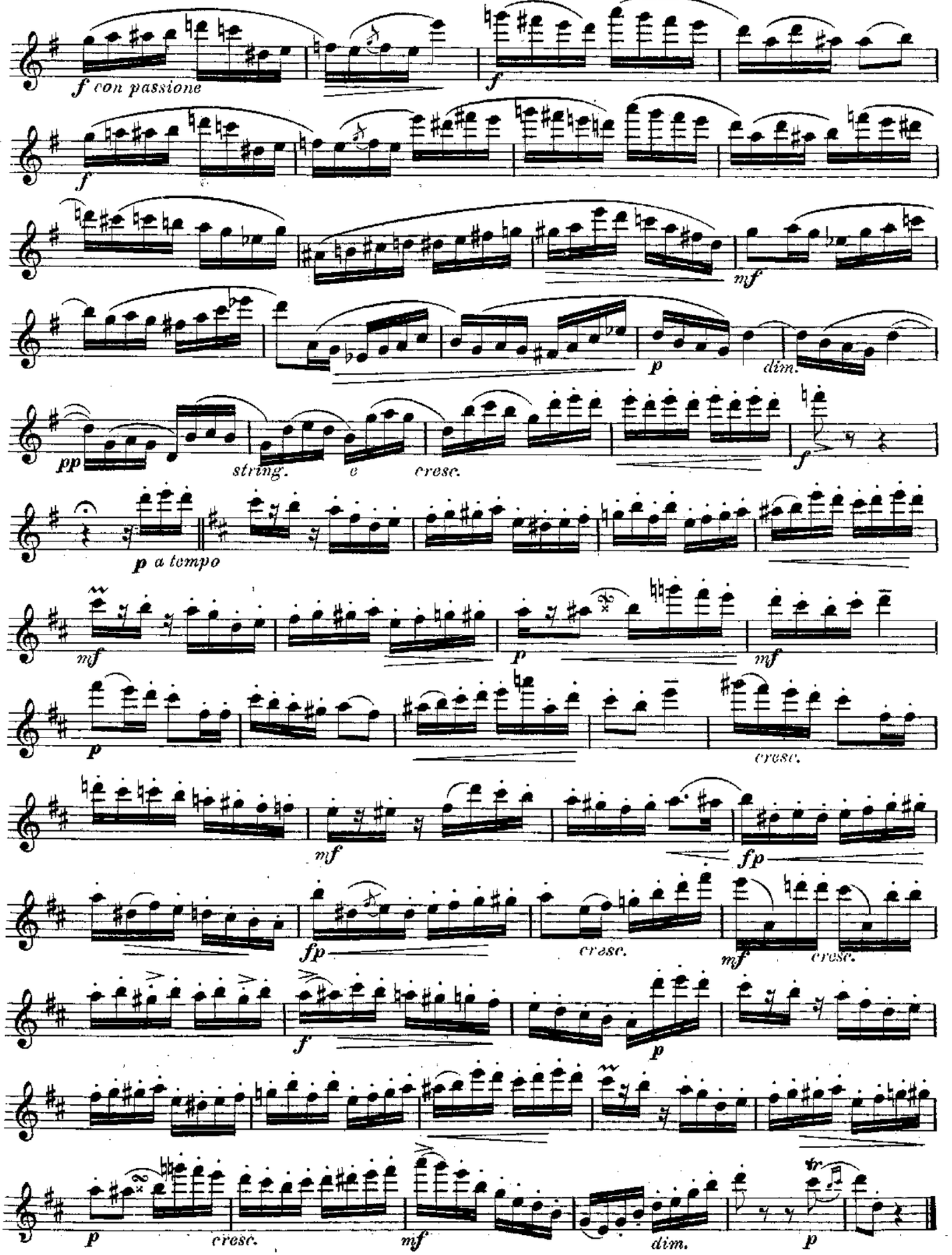
f con passione
f
f
mf
p
dim.
pp
string.
e
cresc.
f
p a tempo
mf
p
mf
p
cresc.
mf
fp
fp
cresc.
mf
cresc.
f
p
p
cresc.
mf
dim.
p

WILHELM HANSEN EDITION.

DIX MORCEAUX

FÜR

FLÖTE UND KLAVIER

VON

JOACHIM ANDERSEN.

Op. 62.

No. 1. CAVATINE.	No. 6. NOCTURNE.
- 2. INTERMEZZO.	- 7. CAPRICE.
- 3. DANS LA GONDOLE.	- 8. L'ABEILLE.
- 4. SÉRÉNADE D'AMOUR.	- 9. RÊVERIE.
- 5. DANSE ORIENTALE.	- 10. DANSE ESPAGNOLE.

EIGENTHUM DES VERLEGERS FÜR ALLE LÄNDER.

KOPENHAGEN & LEIPZIG.

WILHELM HANSEN, MUSIK-VERLAG.

Dix Morceaux.

Nr. 3. DANS LA GONDOLE.

Joachim Andersen, Op. 62.

Andante. M. M. ♩ = 72.

Flûte.

PIANO.

p *dim.* *rall.* *long.*

Allegretto moderato. M M ♩. = 84.

p cantabile

p

cresc. *mf*

cresc. *mf*

p dolce e espressivo

p cantabile

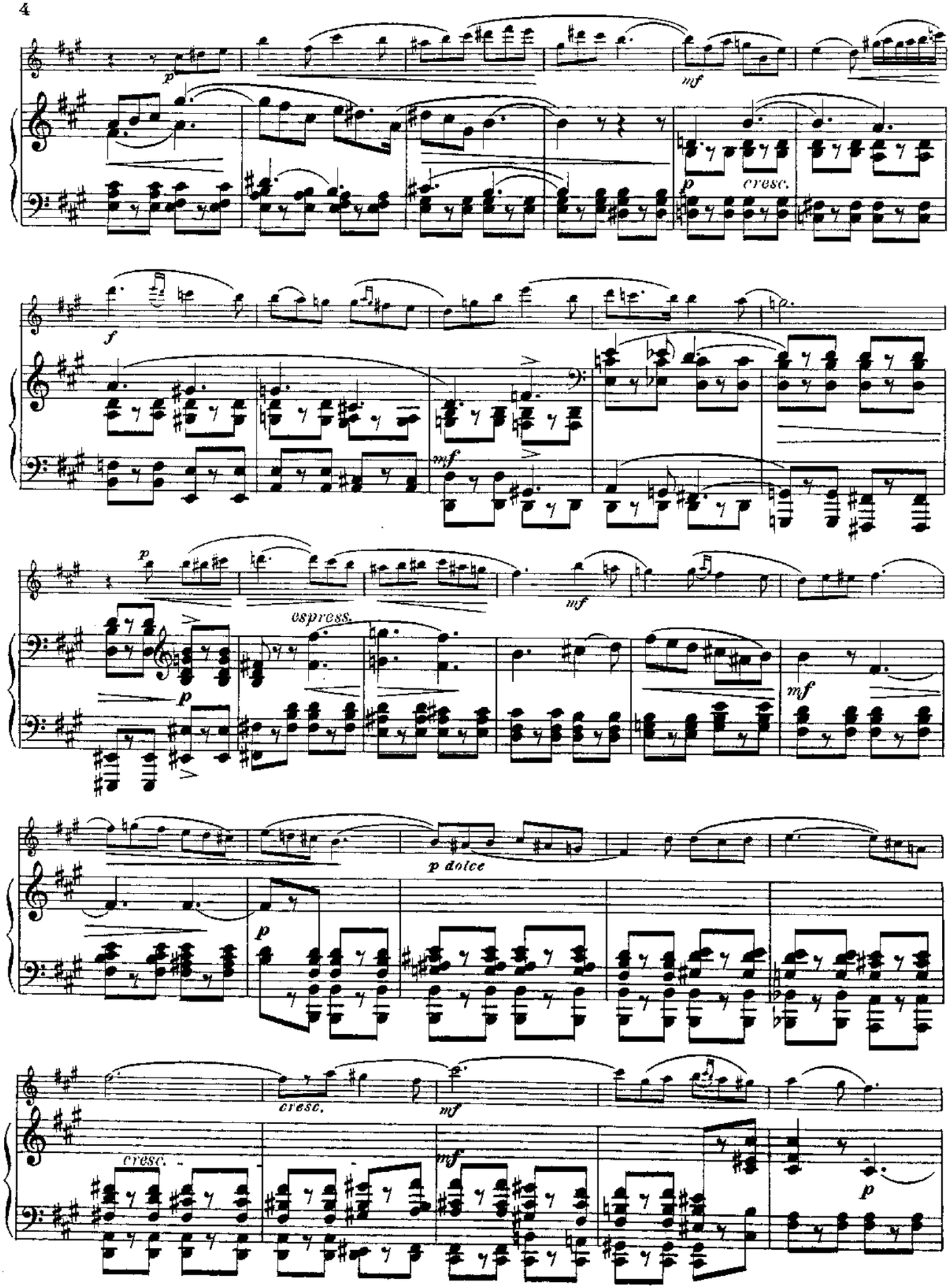
p
mf
cresc.
p
f
mf
p
espress.
mf
p
p dolce
p
cresc.
mf
cresc.
mf
p

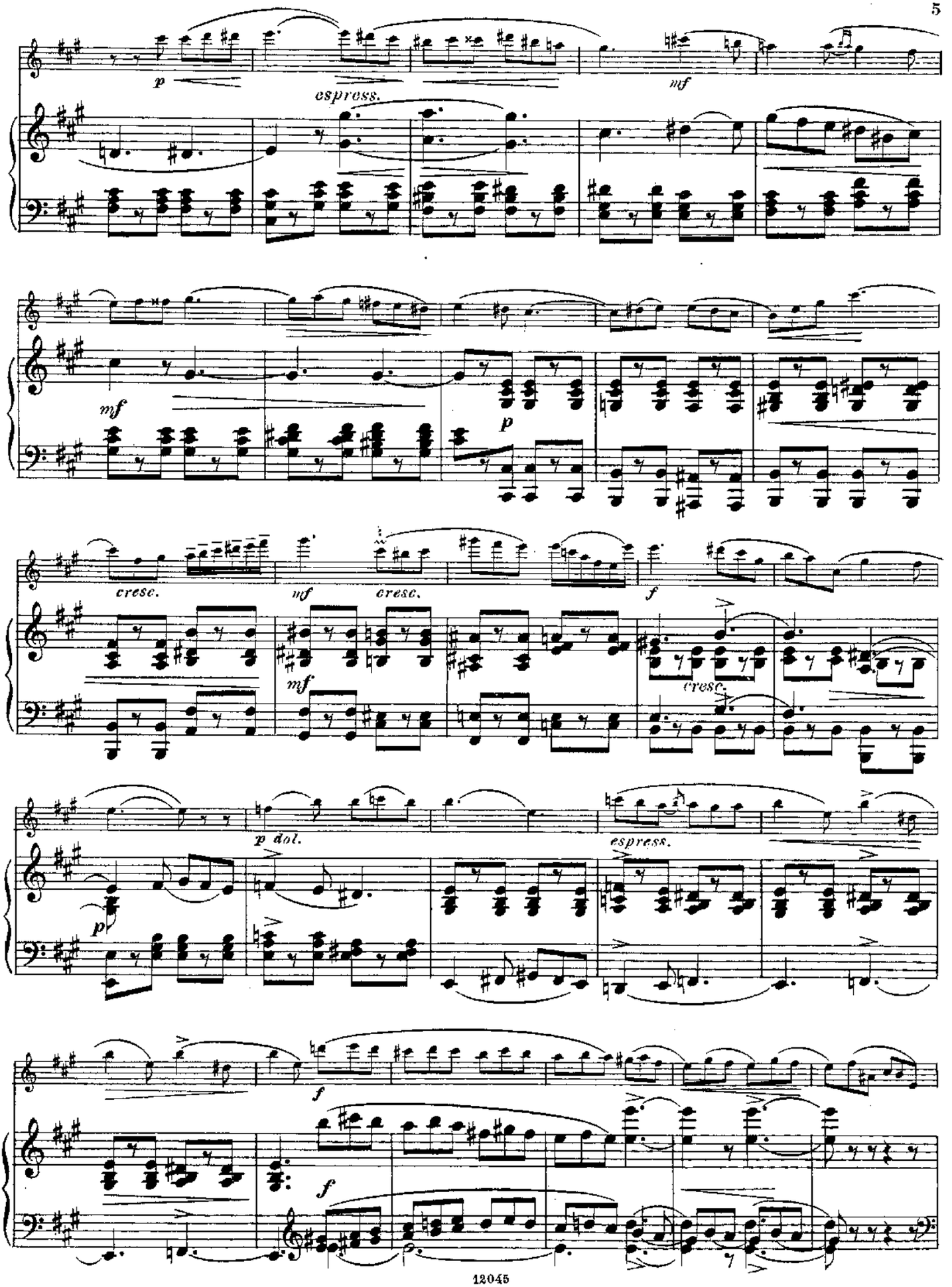
p
espress.
mf
mf
p
cresc.
mf
cresc.
f
mf
cresc.
p
p dol.
espress.
f
f

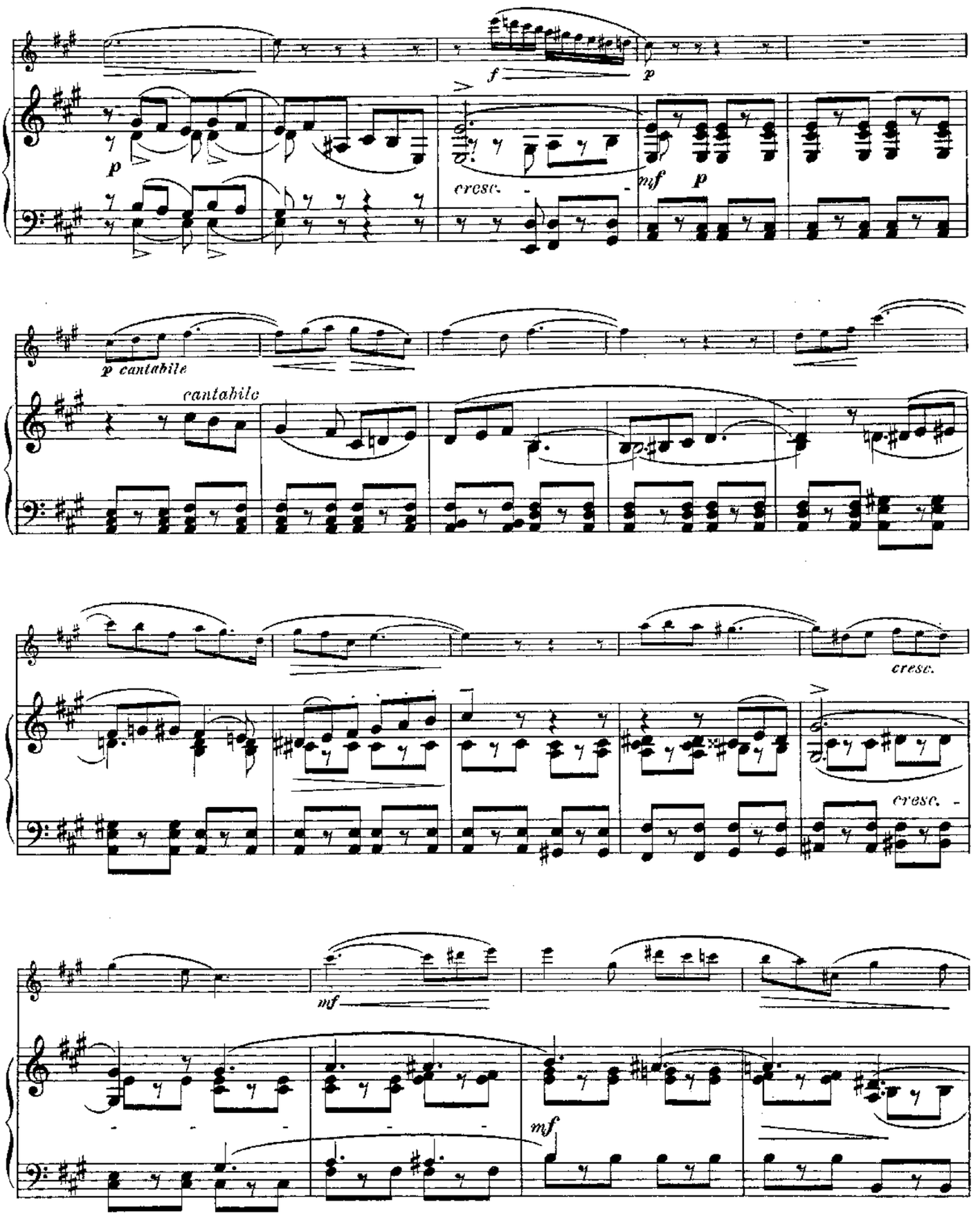
f
p
p
cresc.
mf
p
p cantabile
cantabile
cresc.
cresc.
mf
mf

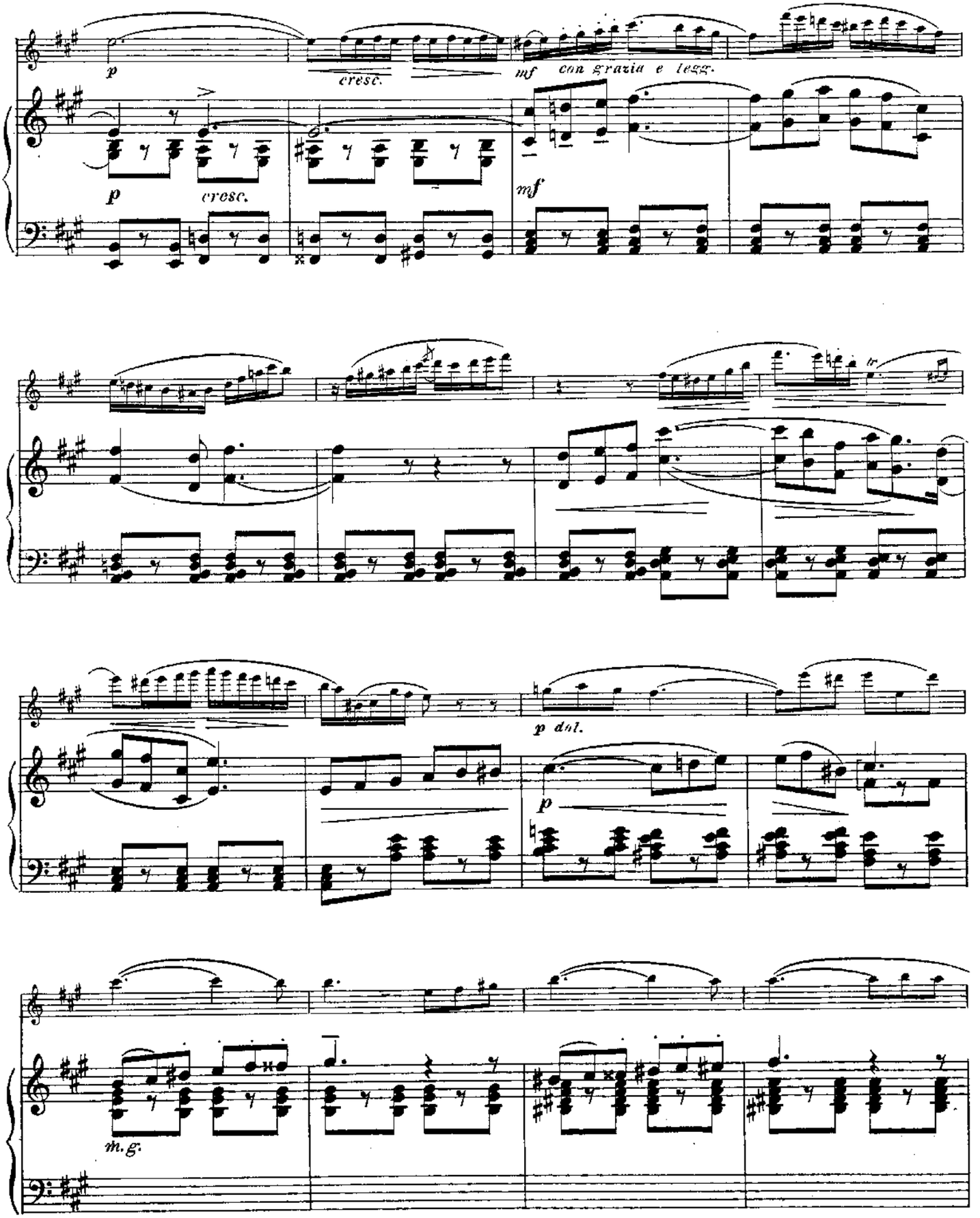
p
cresc.
mf con grazia e legg.
p
cresc.
mf
p dol.
p
m.g.

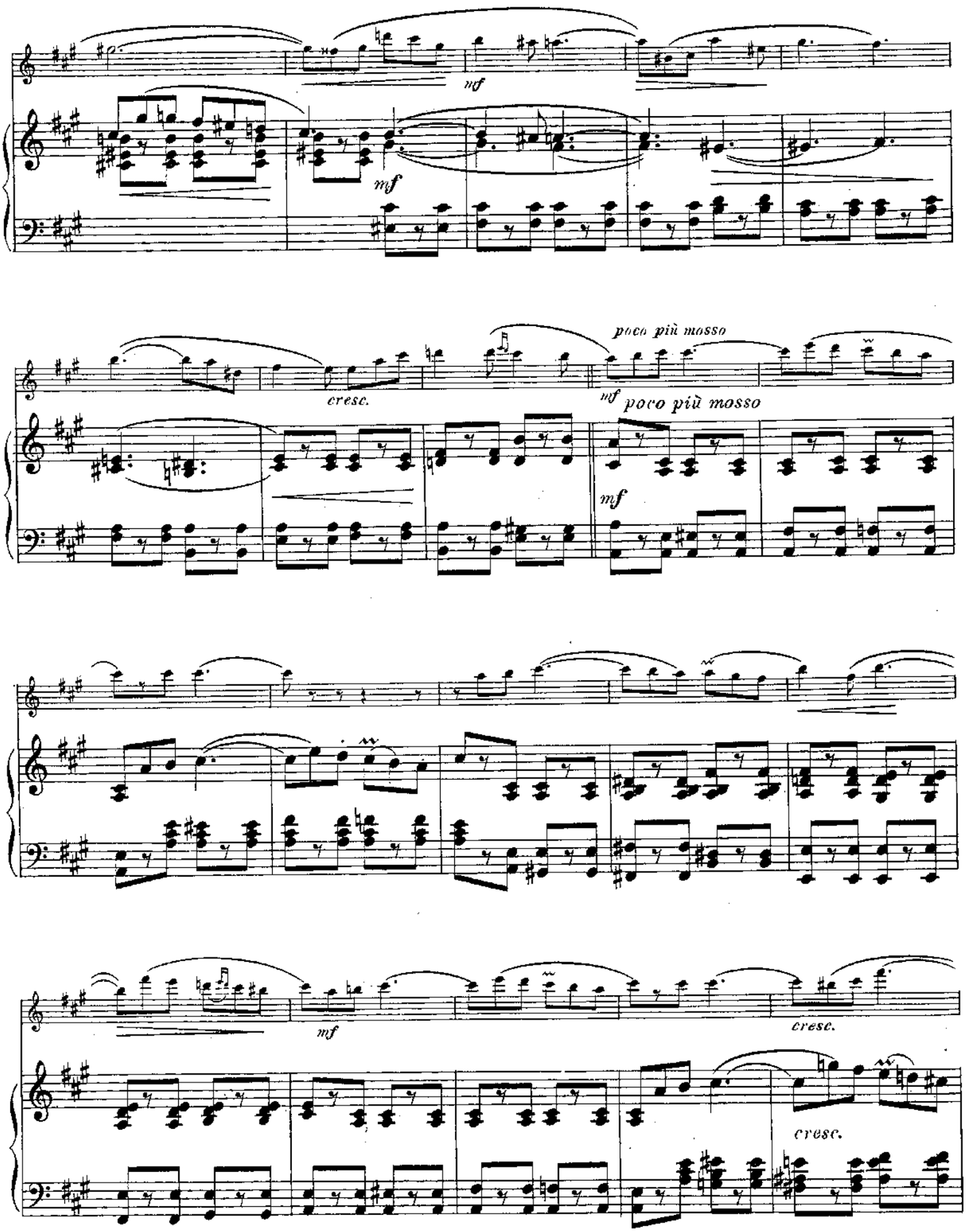
mf
mf
poco più mosso
cresc.
mf poco più mosso
mf
mf
cresc.
cresc.

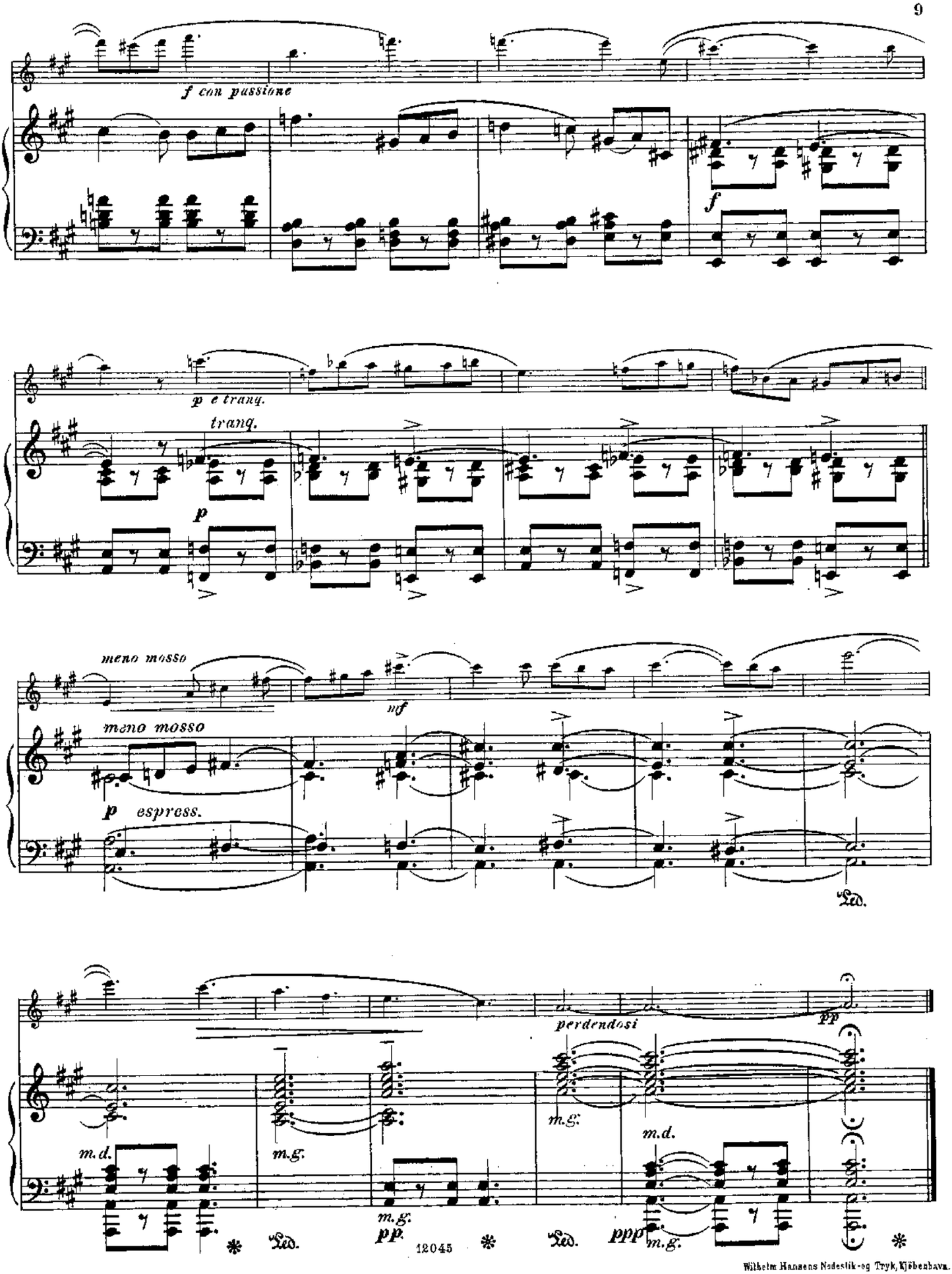

Wilhelm Hansens Nodestik-og Tryk, Kjöbenhavn.

Dix Morceaux.

Nr. 3. DANS LA GONDOLE.

Flûte.

Joachim Andersen, Op. 62.

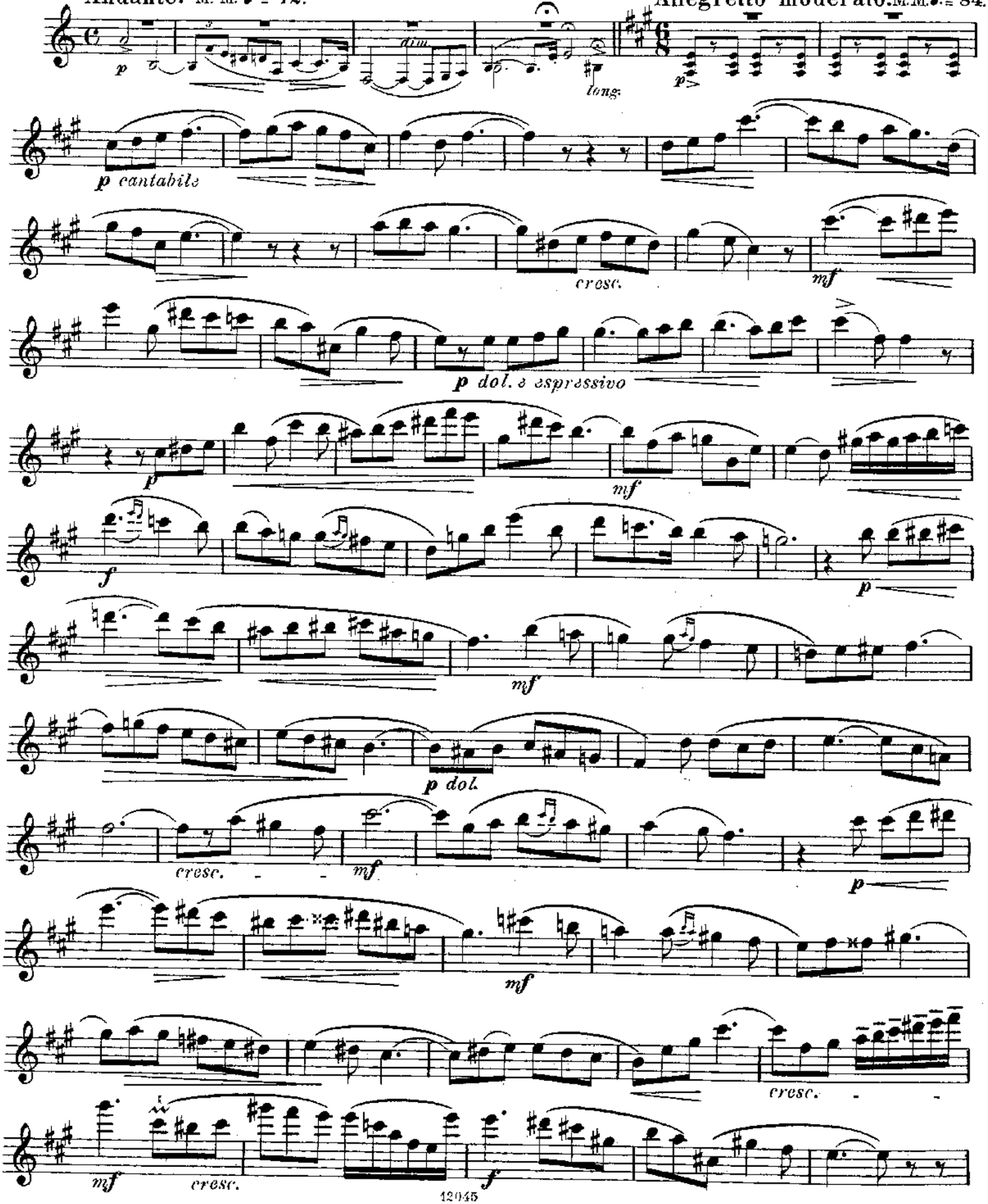

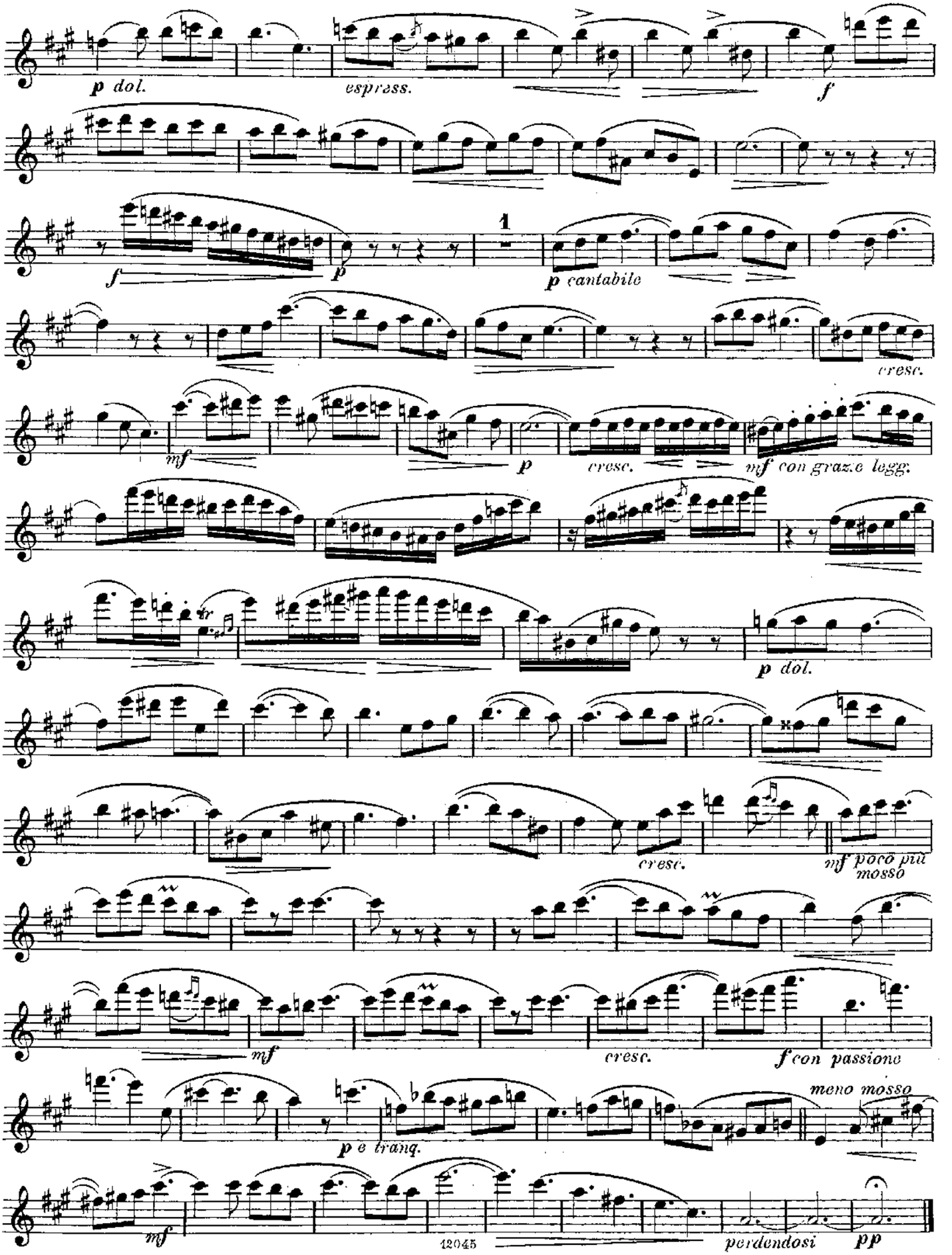

BIBLIOTHECA REGIA HAFNIENSIS

WILHELM HANSEN EDITION.

DIX MORCEAUX

FÜR

FLÖTE UND KLAVIER

VON

JOACHIM ANDERSEN.

Op. 62.

No. 1. CAVATINE.	No. 6. NOCTURNE.
- 2. INTERMEZZO.	- 7. CAPRICE.
- 3. DANS LA GONDOLE.	- 8. L'ABEILLE.
- 4. SÉRÉNADE D'AMOUR.	- 9. RÊVERIE.
- 5. DANSE ORIENTALE.	- 10. DANSE ESPAGNOLE.

EIGENTHUM DES VERLEGERS FÜR ALLE LÄNDER.

KOPENHAGEN & LEIPZIG.

WILHELM HANSEN, MUSIK-VERLAG.

BIBLIOTHECA REGIA HAFNIENSIS

Nr. 4. SÉRÉNADE D'AMOUR.

Allegretto. M. M. ♩. = 96.

Joachim Andersen, Op. 62.

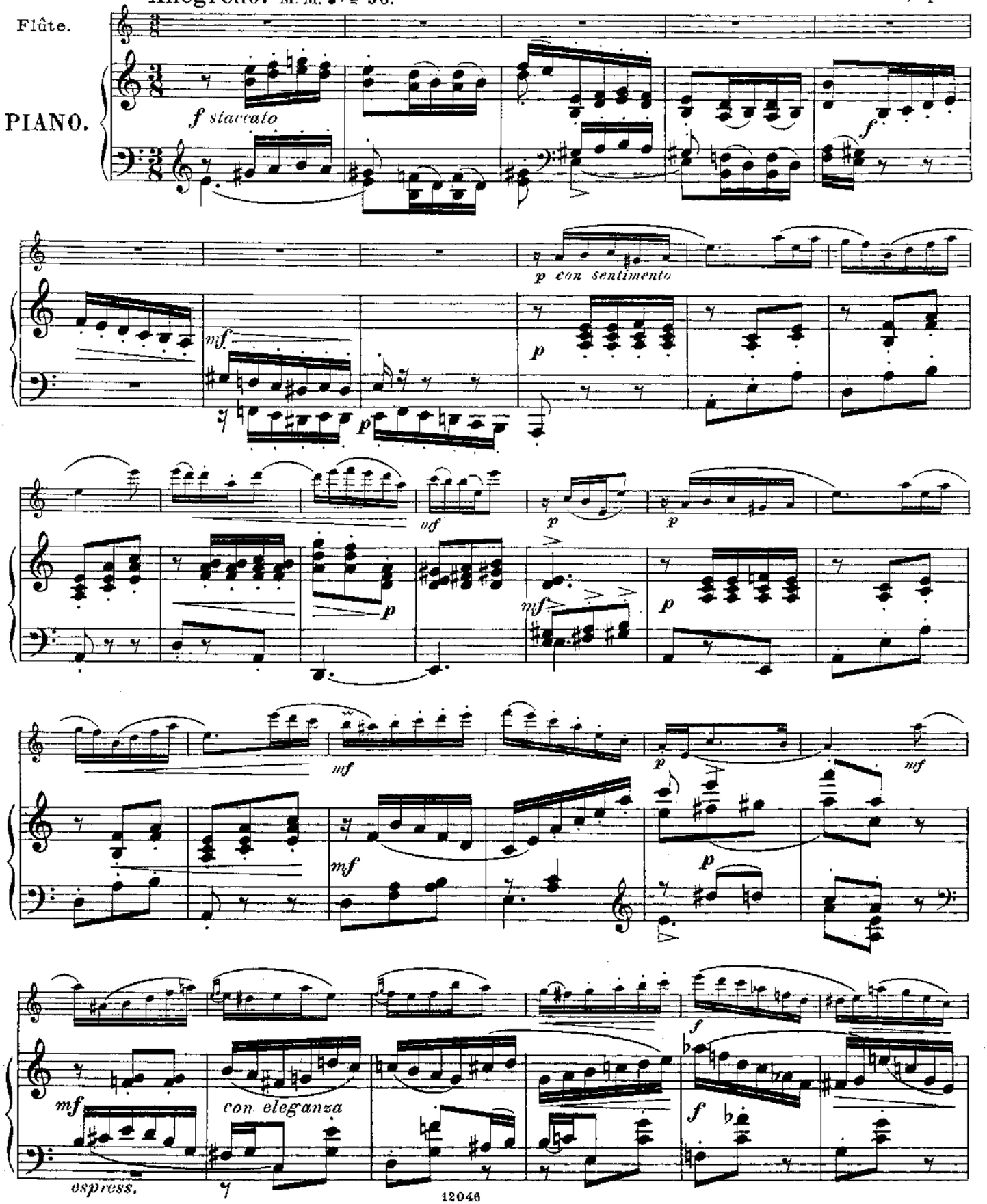

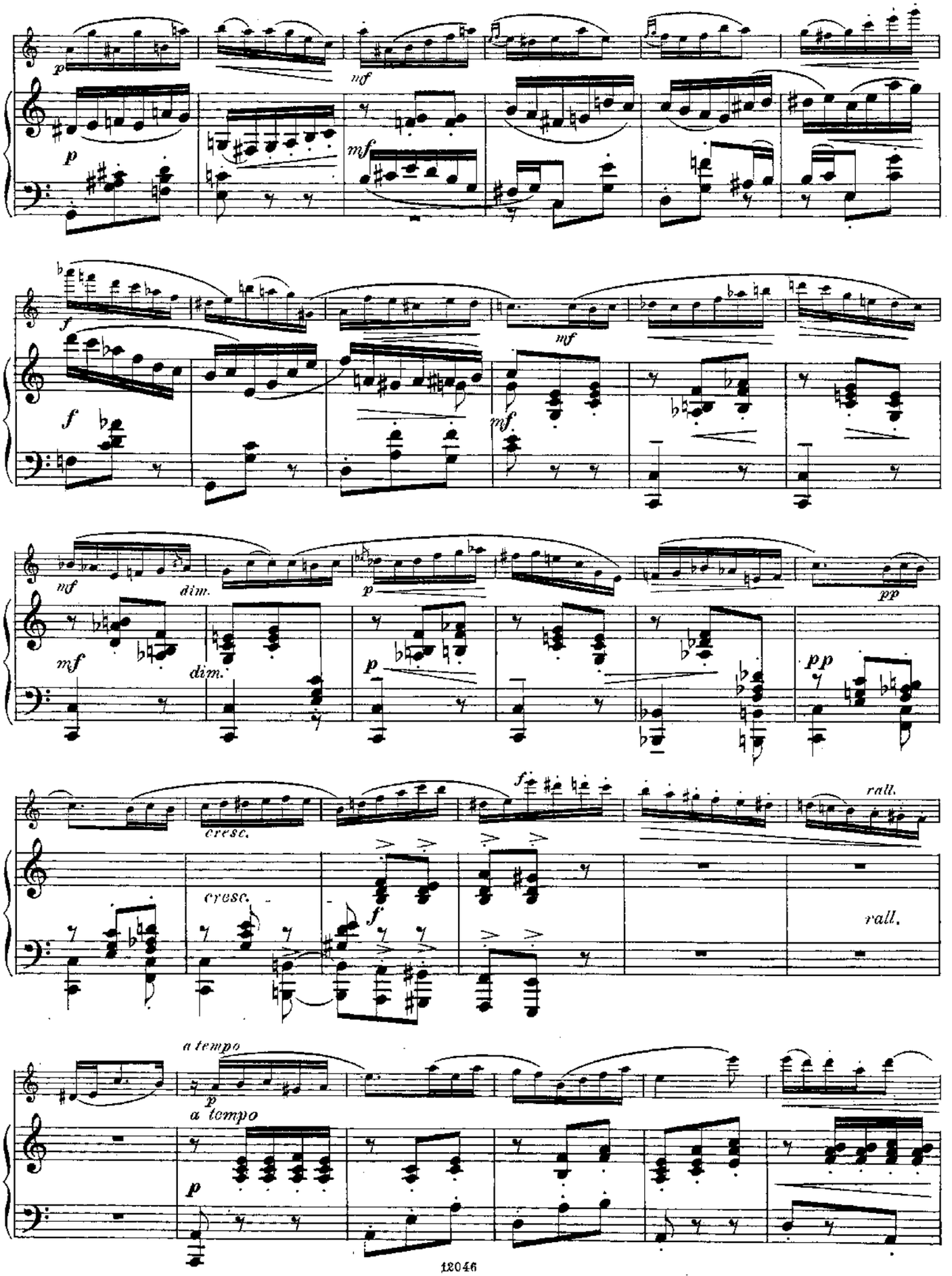
p
mf
p
mf
f
mf
f
mf
mf
dim.
p
pp
mf
dim.
p
pp
cresc.
f
rall.
cresc.
f
rall.
a tempo
p
a tempo
p

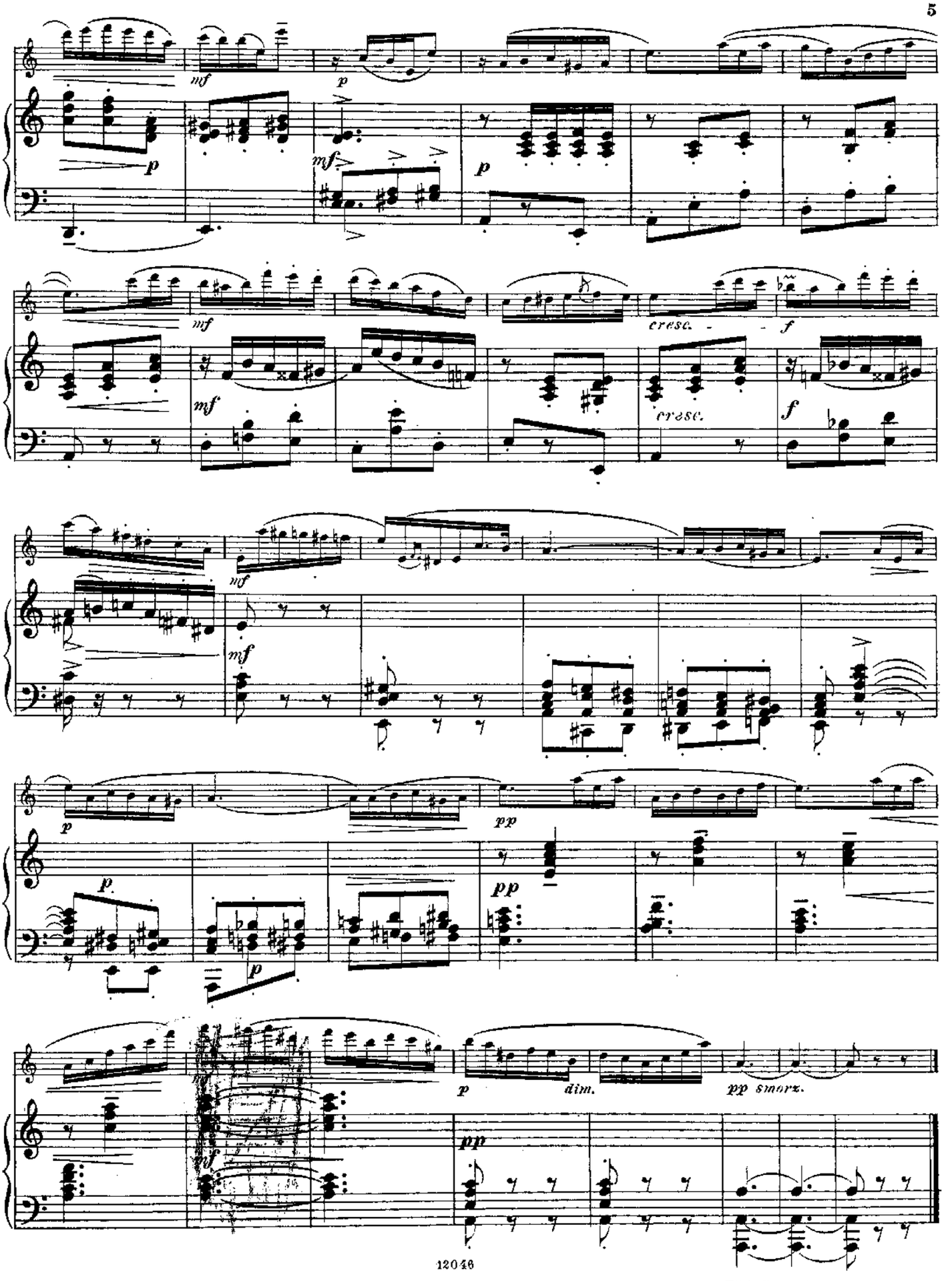

Wilhelm Hansens Nodestik-og Tryk, Kjöbenhavn.

KONGELIG BIBLIOTEK

Dix Morceaux.

Nr. 4. SÉRÉNADE D'AMOUR. **Flûte.** Joachim Andersen, Op. 62.

Allegretto. M. M. ♩. = 69.

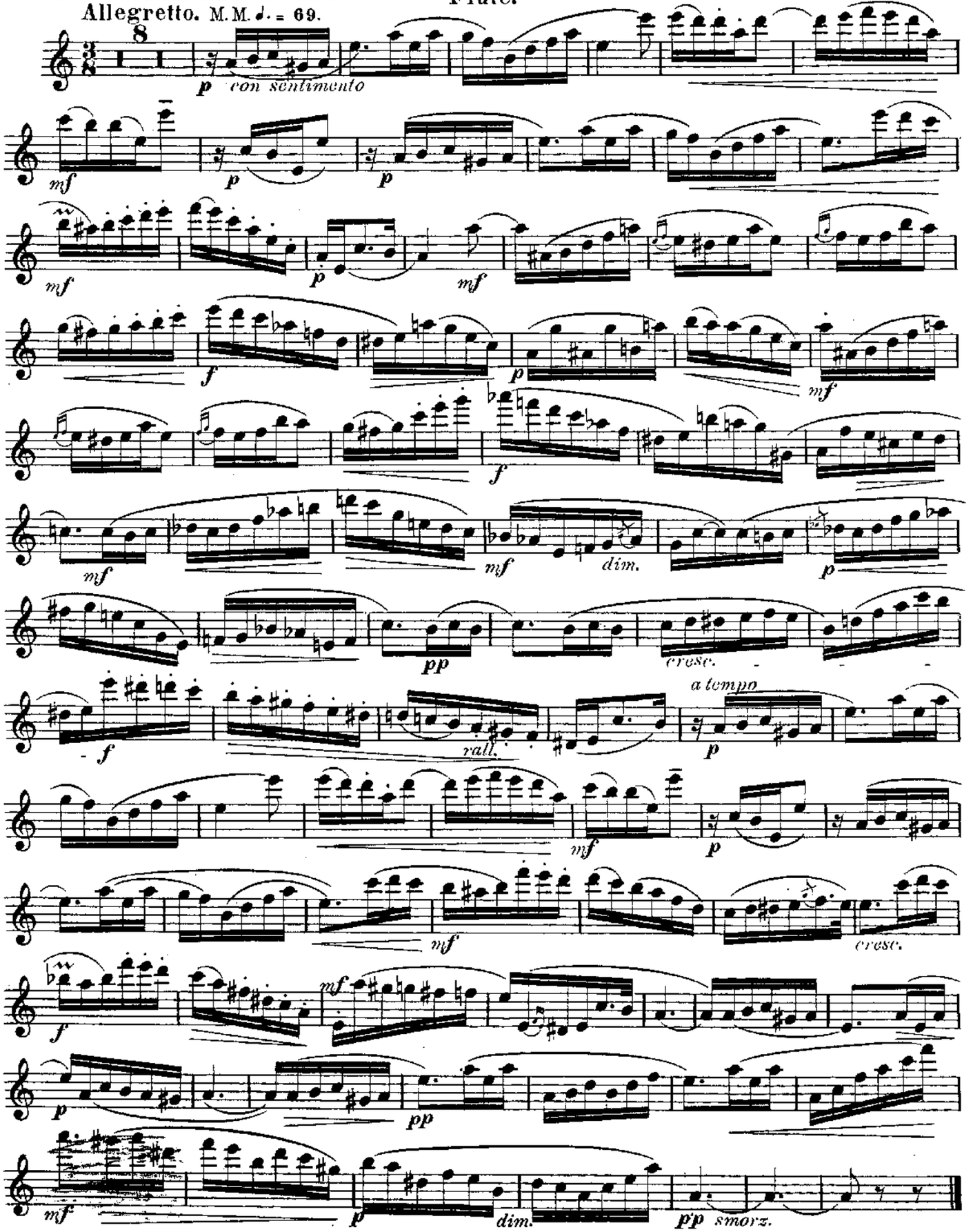

12046

BIBLIOTHECA REGIA HAFNIENSIS